METHODIST MOUNTAIN MISSION

God's Mission in the Mountains——Your Mission in His Service!

The United Methodist Church

UNITED METHODIST MOUNTAIN MISSION

#MMM75

E-Messenger

In This Issue…..

Events

Urgent Needs List

Pickup Schedule

Issue I 2018

Celebrating 75 Years!

75 years ago, a young Methodist minister by the name of John Lewis began a tremendous undertaking here in the mountains of Eastern Kentucky. Rev. Lewis saw the needs of the people, and with God's inspiration and message, founded the Methodist Mountain Mission. Join us this year, 2018, as we celebrate our 75th anniversary of God's Mission in the Mountains!

God is Good...All the Time

EVENTS

In celebration of our 75th anniversary, we would like to invite you to come visit us in our processing plant in Jackson, Kentucky. **Tour** the Mission — **see** the inner workings of the plant—**meet** the employees—refreshments provided.

CLICK THE PROJECTOR TO WATCH OUR VIDEO, ANNOUNCING OUR 75TH ANNIVERSARY!

Facebook

Twitter

Instagram

#MMM75

75th Anniversary GOAL

Help us do God's work in the Mountains!

The Mission is able to do all these wonderful things for the community because of organizations, churches, and people like **YOU**.
As you may know, our trucks are one of the most important pieces of our puzzle. Without them, we would have no way of picking up the many donations and transporting them to our stores. Unfortunately, as with all worldly things, the trucks need repaired/replaced all too often. Add the rising cost of gasoline, and it becomes quickly apparent the staggering cost of operating these vehicles.

For our 75th anniversary, we have set a goal of **$75,000**. We will use this money to buy a new truck, to maintain the other trucks, and various other costs the they incur (fuel, insurance.)

For all the talk about how important the trucks are to the Mission, our most important puzzle piece is **YOU**. Without **YOU**, none of this would be possible.

So, I encourage you to join us and help us to reach this vitally important goal so we can continue to do God's Work in the Mountains!

Thank you for continuing to give to the Mission and for helping us reach our anniversary goal. Donations can be mailed to:

Methodist Mountain Mission
P.O. BOX 888
Jackson, KY 41339

Yes, I want to help the United Methodist Mountain Mission carry out its goals.
Enclosed is my tax-deductable donation of:

_____$10 _____$25 _____$50 _____$100 _____Other

to be used as follows:

_____75th Anniversary Truck Fund

_____General Expenses

Mail to:

United Methodist Mountain Mission
P.O. BOX 888
Jackson, KY 41339

Name_____

Address_____
(Street Address) (City, State, and Zip)

The United Methodist Church

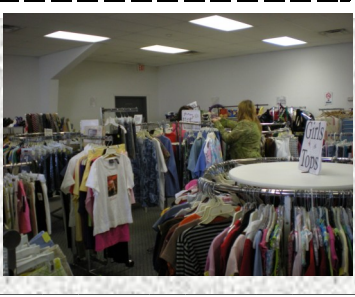

Events

In celebration of our 75th anniversary, we would like to invite you to come visit us in our processing plant in Jackson, Kentucky. Tour the Mission —see the inner workings of the plant—meet the employees—refreshments provided.

WHEN?

- July 17
- August 18
- September 18
- October 20

Anytime between 8 a.m. and 2 p.m.

To schedule your group (or yourself), please contact Andy at (606) 666-7795

Also, visit one or **all** of our 8 Opportunity Stores on their **Customer/Donor Appreciation Day.**

July 11--------Pineville
July 17--------Jackson
August 7-------West Liberty
August 30-----Barbourville
September 5----------Irvine
September 27----------Harlan
October 9----------Hazard
October 25----------Burkesville

Urgent Needs

75th Anniversary Goal/Truck Fund

BACK TO SCHOOL

***Kids' back-to-school clothes (Remember: parents begin shopping for school clothes during the summer, so we need to get these items to the stores ASAP)**

***Back to school supplies: backpacks, folders, binders, etc.**

PROCESSING PLANT NEEDS

***Coffee**
***20 oz. coffee cups**
***33 gallon black garbage bags**
***Mean Green Spray**
***Pinesol**
***Heavy-duty mops (heads and handles)**
***Toilet bowl cleaner**
***Drain cleaner**
***Sugar**
***Paper towels**

FOR OUR STORES/CUSTOMERS

***Socks**
***Underwear**
***Men's Clothes**
***Appliances — especially small appliances such as George Foreman Grills, blenders, toasters, etc.**

And, of course, all of the other wonderfully good and usable items you donate to the Mission!

PICKUP SCHEDULE FOR JULY-SEPTEMBER 2018

July 9-10 ----- ------Maysville
July 16-18 ----------New Albany-Columbus
July 23-25 ----------Paris-Paducah
July 30-31 ----------Frankfort-Lexington

August 6-8 ---------Bowling Green-Hopkinsville
August 13-15 ------Ft. Wayne
August 20-22 ------Louisville
August 27-29 ------Owensboro-Henderson

September 4-5 -----Ashland-Barbourville
September 10-12---East Columbus
September 17-19---Lafayette-Logansport

To remove your name from our mailing list, please reply to this email with STOP.
Questions or comments? E-mail us at amitch83@bellsouth.net or call at 606-666-7795

Karen Bunn
Executive Director

Andy Mitchell
Editor

1-606-666-7795 (Office)
1-606-666-9457 (Fax)